| B-42 | cis-trans-Cavinton |
|---|---|

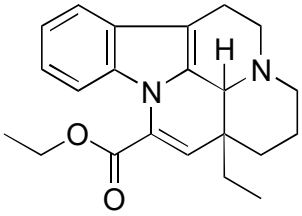


**AGP** α= 8.80
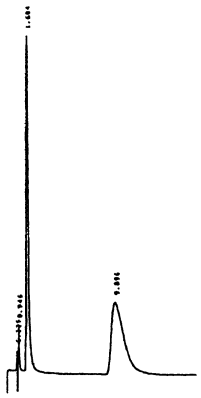
Column : 4mm i.d.×50mm
Mobile phase :
acetonitrile/10mmol/L sodium
phosphate buffer (pH 6.0) (35/65)
Flow rate : 0.9mL/min
Detector : UV 225nm